

Exhibit A

EIS PREPARATION NOTICE

(to be replaced with the Final EIS)

Exhibit B

REAL PROPERTY TAX CLEARANCE

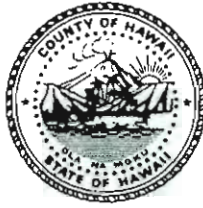

County of Hawai`i

DEPARTMENT OF FINANCE - REAL PROPERTY TAX

Aupuni Center • 101 Pauahi St, Ste 4 • Hilo, Hawai'i 96720-4224 • Fax (808) 961-8415
Appraisers (808) 961-8354 • Clerical (808) 961-8201 • Collections (808) 961-8282
75-5706 Kuakini Highway • Suite 112 • Kailua-Kona, Hawai'i 96740 • Fax (808) 327-3538
Appraisers (808) 327-3542 • Clerical (808) 327-3540

REAL PROPERTY TAX CLEARANCE

(rev. 07/99)

July 9, 2009

TMK(s): (3)9-2-001-072-0000

OWNER(S) OF RECORD: Kahuku Aina Properties LLC

This is to certify that the real property taxes due to the County of Hawai`i on the parcel(s) listed above have been paid up to and including 06/30/09.

This clearance was requested on behalf of the owner(s) listed above for the County Planning Department and is issued for this/these parcel(s) only.

Sally J. Kaaiakamanu
Tax Collection Assistant
REAL PROPERTY TAX DIVISION

Exhibit C

LOCATION MAP AND TAX MAP

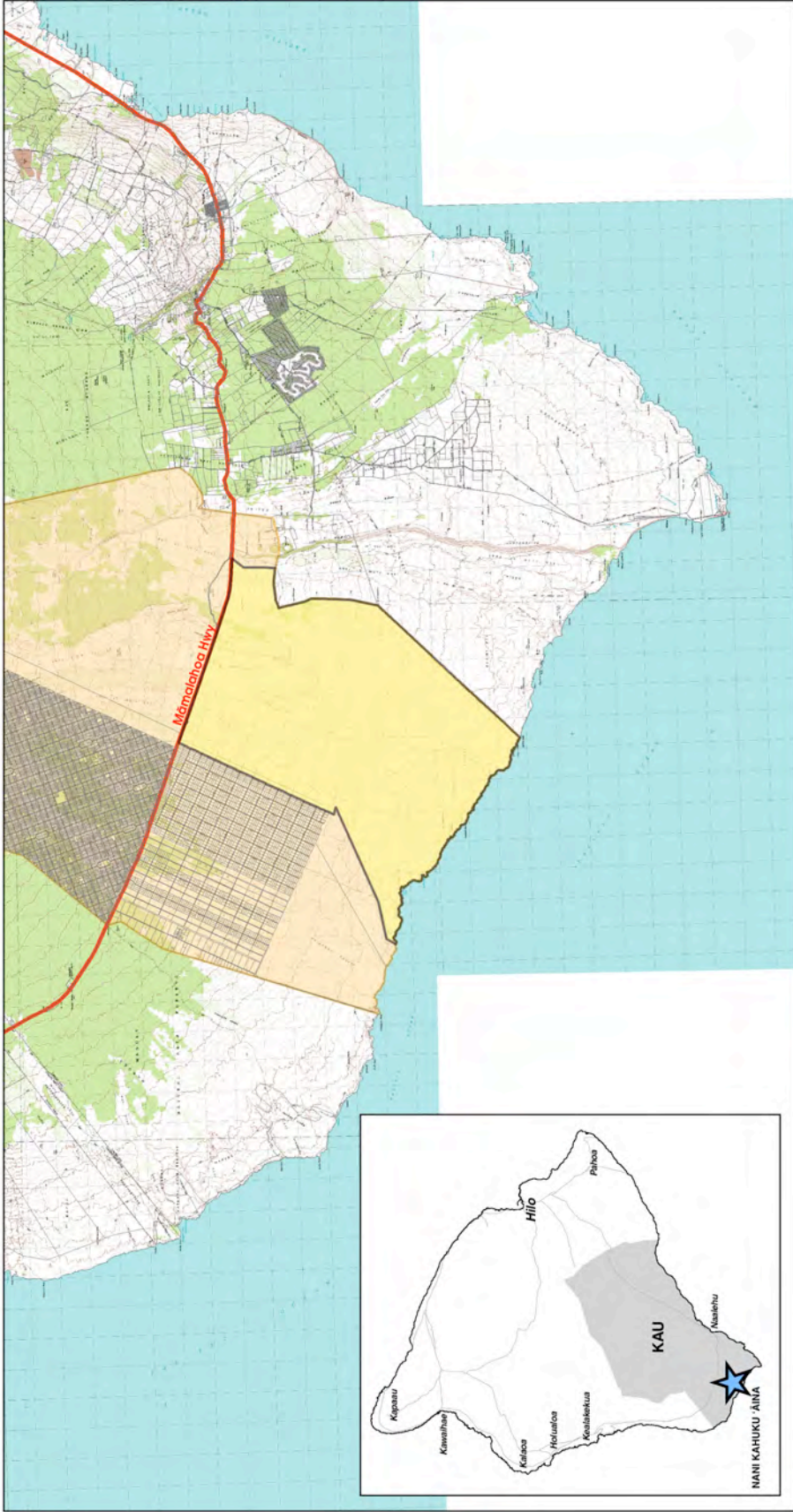

Regional Location Map
NANI KAHUKU 'ĀINA
NANI KAHUKU 'ĀINA, LLC
KAUAI, HAWAII
PERU LANAUI

- LEGEND**
- Project Boundary
 - Major Road
 - Kahuku Ahupuaʻa

Source: U.S. Geological Survey GIS.
 Disclaimer: This graphic has been prepared for general planning purposes only.



LEGEND

 Project Boundary

Tax Map Key: (3) 9-2-001:072

NANI KAHUKU 'ĀINA

Map Scale: 1" = 100'

Scale: 1" = 100'



NOT TO SCALE



This map is a reproduction of the original map as shown on the original map.

Exhibit D

OVERALL MASTER PLAN

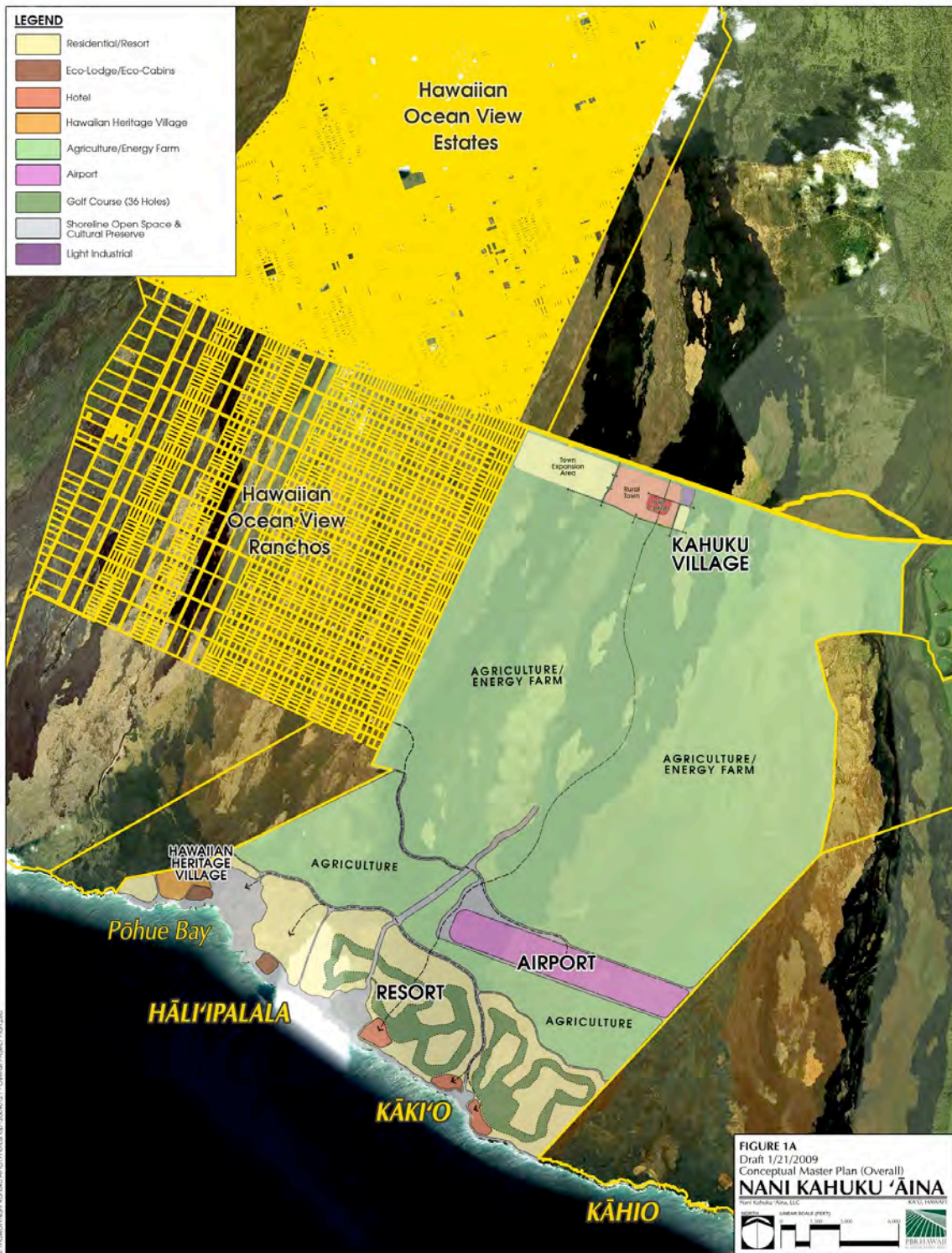

© Hawaiian Islands Kahuku Aerial Photographs 1/2009/02/11 - Overall Project Plan.pdf

Exhibit E

**DRAFT ORDINANCE FOR AN INTERIM
AMENDMENT TO THE GENERAL PLAN FOR
THE PETITION AREA**

Exhibit F

1989 LUPAG MAP FOR THE PETITION AREA

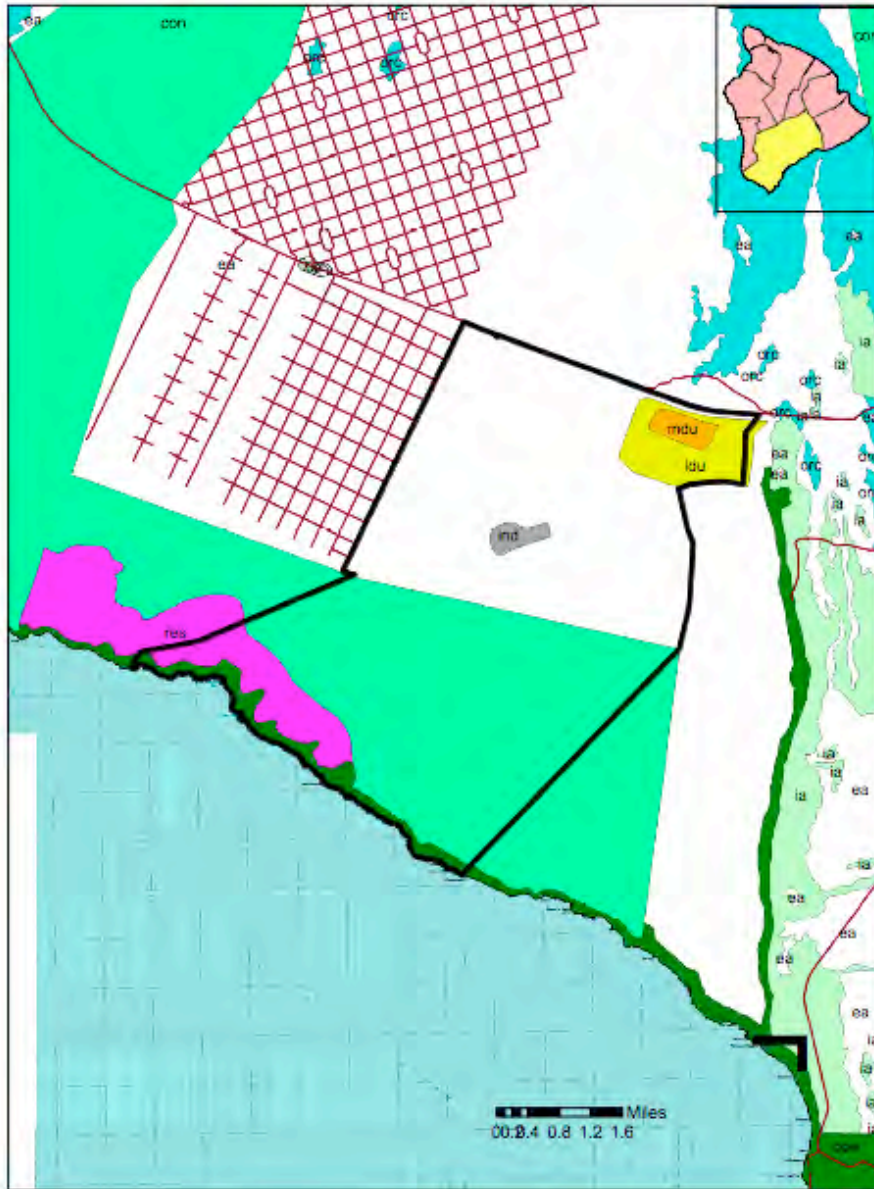
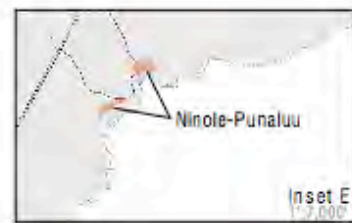
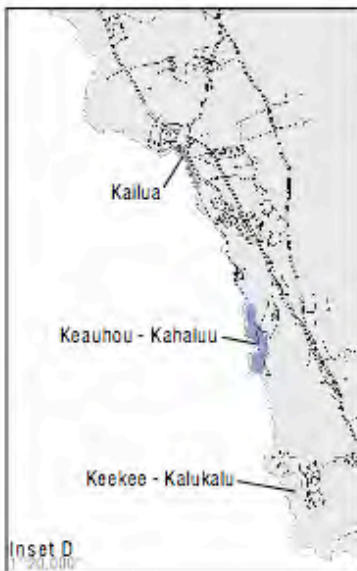
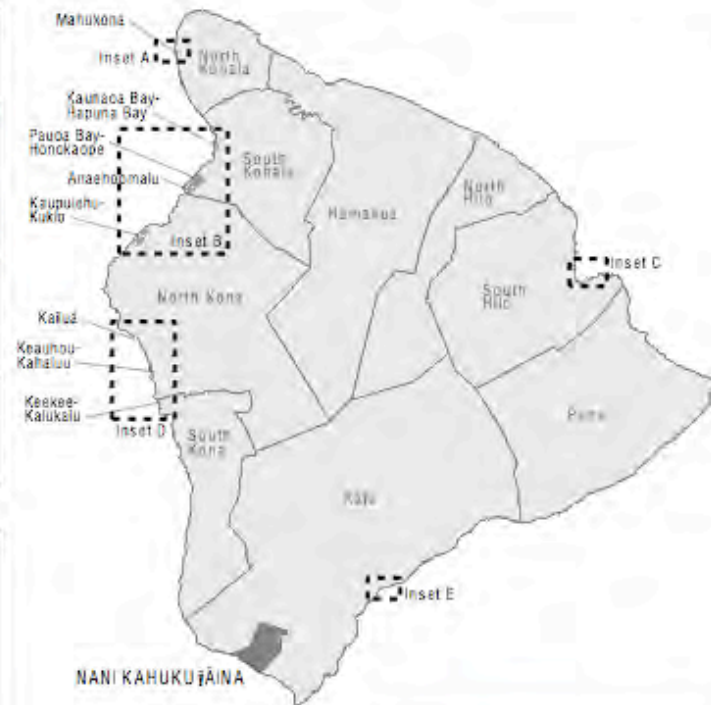
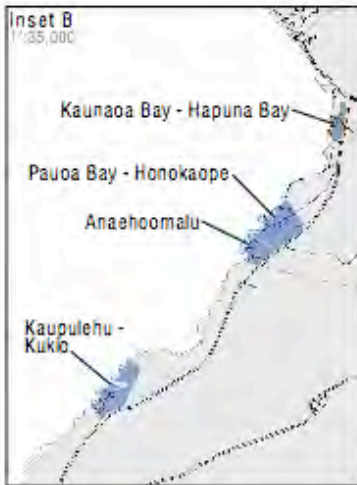
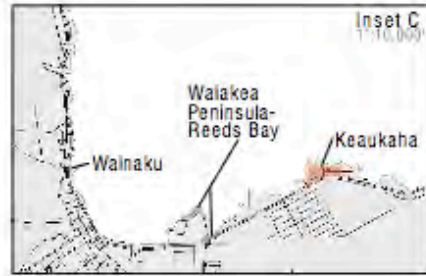

Exhibit G

LUPAG RESORT DESIGNATIONS MAP



LEGEND

- Districts
- RESORT TYPE**
- Major
- Minor
- Retreat
- Intermediate

Source: Hawaii County General Plan (1989), County of Hawaii, Planning Department (GIS)
Disclaimer: This graphic has been prepared for general planning purposes only.

Exhibit H

**PROPOSED PETITION REVIEW PROCESS AS
RELATED TO THE EIS AND KA'U CDP**

COMMUNITY-BASED PLANNING AND LAND USE APPROVAL PROCESS / SCHEDULE

KAHUKU VILLAGE

Nani Kahuku Aina, LLC

Draft 5/27/09

TENTATIVE SCHEDULE

